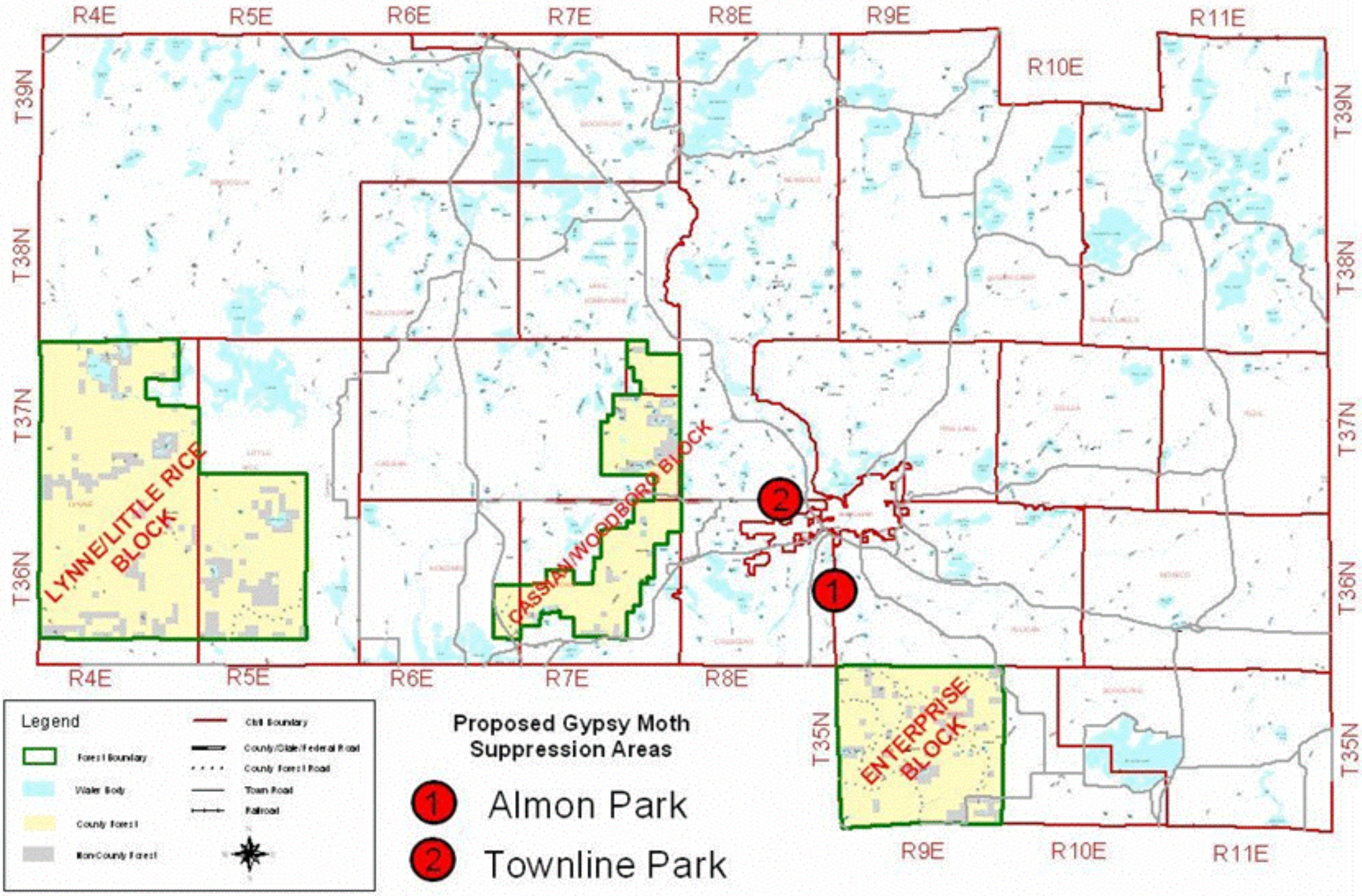ONEIDA COUNTY GYPSY MOTH SUPPRESSION AREAS