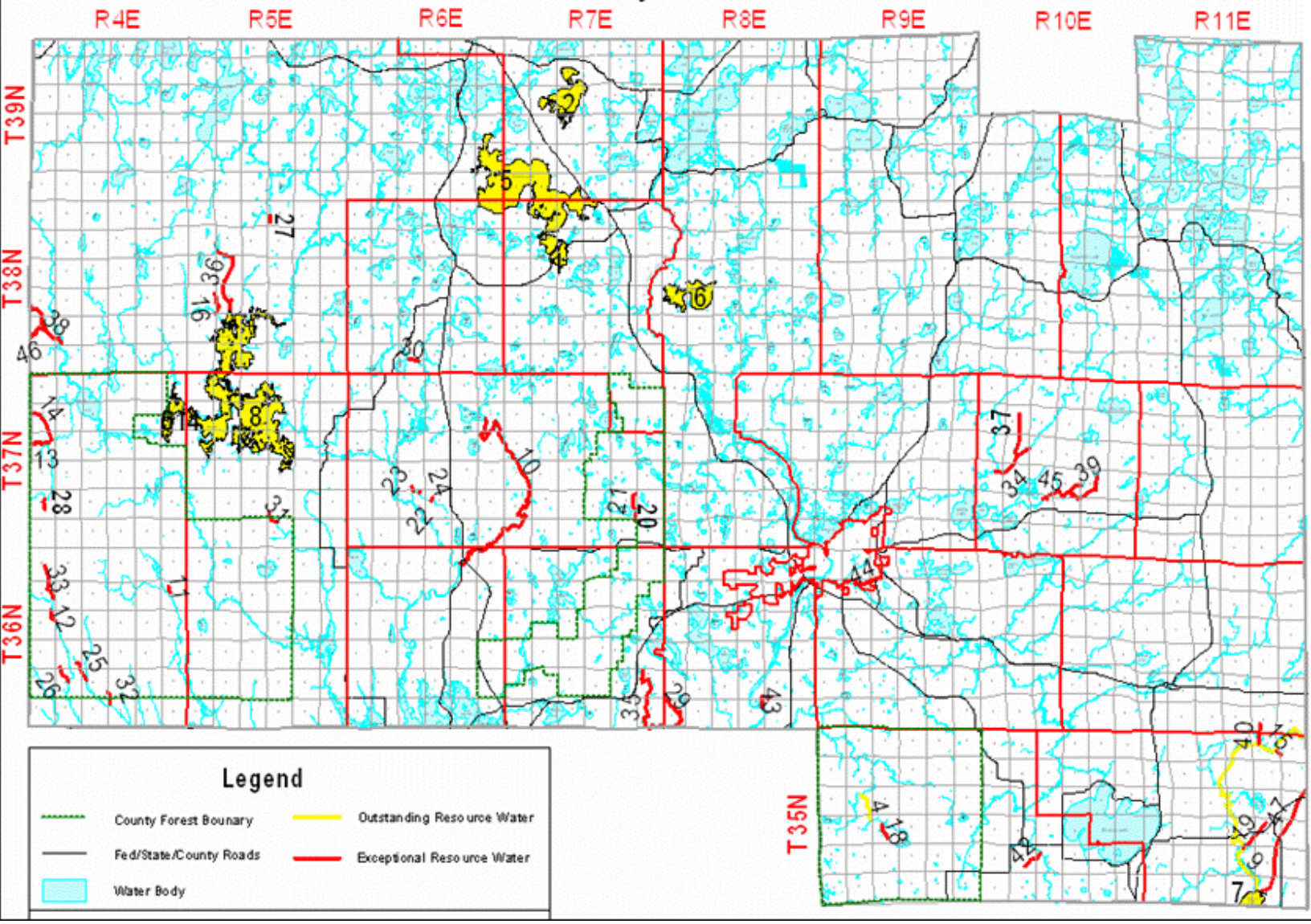Outstanding and Exceptional Resource Waters
Oneida County Wisconsin