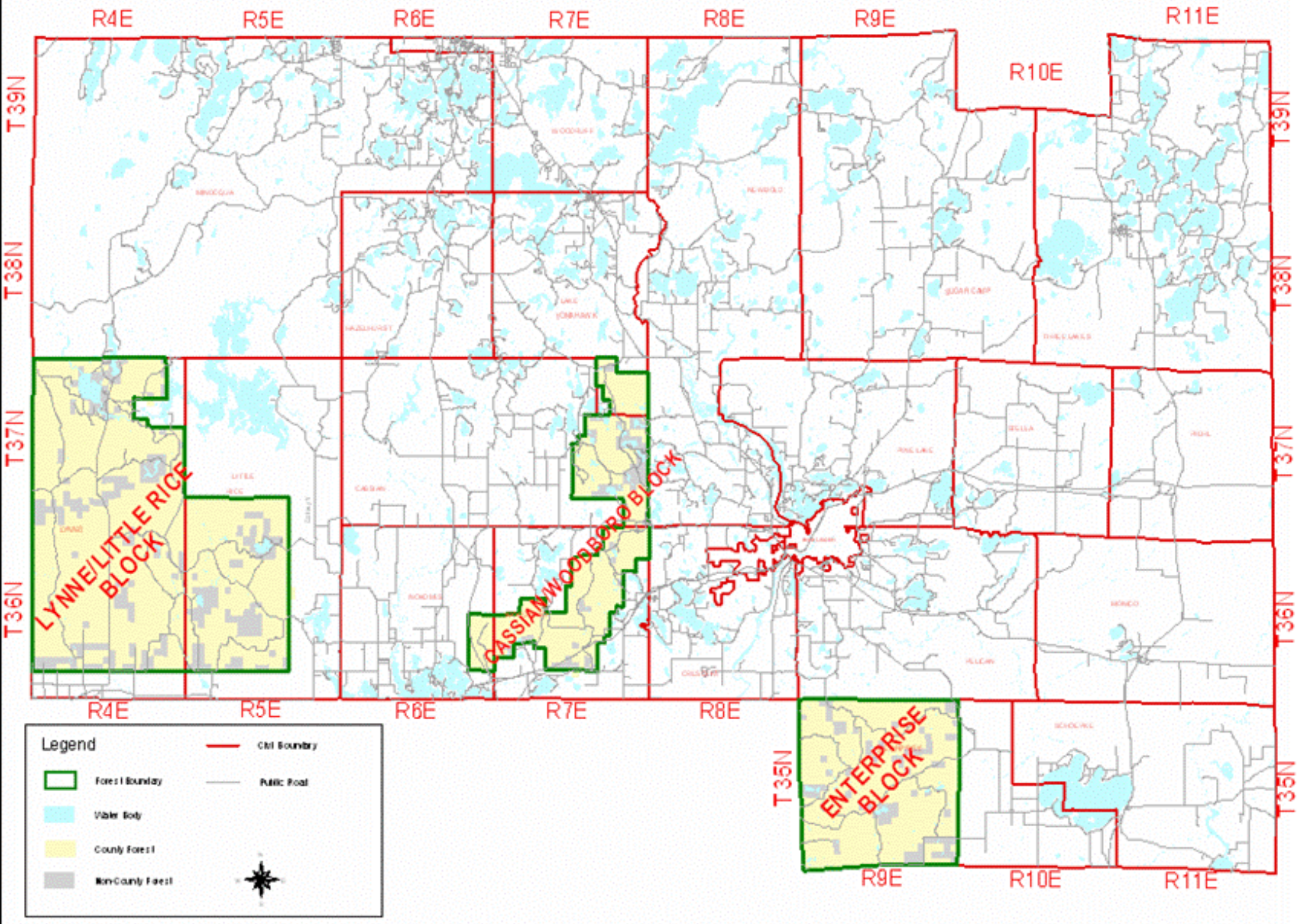# ONEIDA COUNTY FOREST BLOCK LOCATIONS