

ONEIDA COUNTY FOREST-TIMBER SALE

Man Camp Aspen

CMPT / STAND: 12 / 16
 SALE AREA: 77 ACRES
 RESERVE: 4 ACRES
 HARVEST AREA: **73 ACRES**
 DESCRIPTION: T35N R9E, Sec. 16, SW1/4, W1/2SE
 T35N R9E, Sec.21, N1/2NW, NWNE
 CONTRACT LENGTH: 2 YEARS







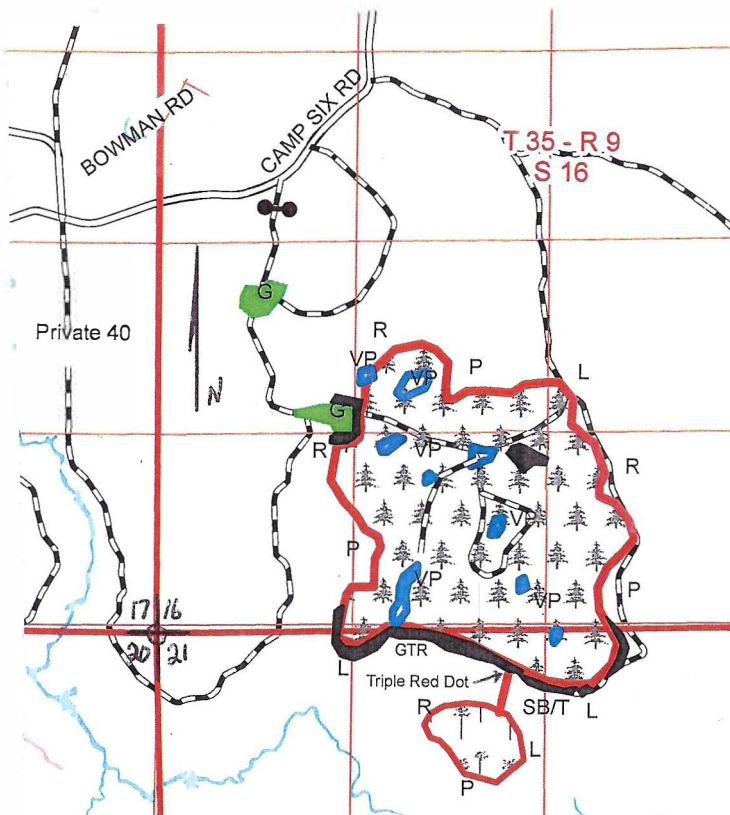

TRACT # 14-18
 CONTRACT # _____
 TOWNSHIP OF Enterprise
 CONTRACTOR: _____
 DATE SOLD: _____
 DATE COMPLETED: _____
 Scale: 1 inch = 1/4 mile

<u>EST. VOLUMES</u>			<u>EST. VOLUMES</u>		
<u>**4" TOP CORDWOOD by TON**</u>			<u>**WHOLE TREE by TON**</u>		
		<u>MIN BID</u>			<u>MIN BID</u>
ASPEN	3105 tons (~1380 cords)	\$12.70 / TON	ASPEN	4595 tons	\$ 8.58 / TON
MX HRD	945 tons (~400 cords)	\$ 12.40 / TON	MX HRD	1352 tons	\$ 8.67 / TON
B. FIR	235 tons (~110 cords)	\$ 9.30 / TON	B. FIR	470 tons	\$ 4.65 / TON
W. SPRUCE	60 tons (~30 cords)	\$15.50/ TON	W. SPRUCE	80 tons	\$ 11.63 / TON

(Mx Hrd = 6% W. Birch, 49 % Mr, 41% Mh, 4% Aw-Basswood)



LEGEND

-  HARVEST AREA
-  LOGGING ROADS
-  GATE
-  GRASS OPENING
-  SWAMP CONIFER
-  RED PAINT LINE
-  RESERVE (GTR) AREA
-  VERNAL PONDS/ WET

ONEIDA COUNTY FOREST-TIMBER SALE

Man Camp Aspen Page 2

CMPT / STAND: 12 / 16
SALE AREA: 77 ACRES
RESERVE: 4 ACRES
HARVEST AREA: **73 ACRES**
DESCRIPTION: T35N R9E, Sec. 16, SW1/4, W1/2SE
T35N R9E, Sec.21, N1/2NW, NWNE
CONTRACT LENGTH: 2 YEARS

TRACT # 14-18
CONTRACT # _____
TOWNSHIP OF Enterprise

CONTRACTOR: _____

DATE SOLD: _____

DATE COMPLETED: _____

Scale: 1 inch = 1/4 mile

Map: See page 1

ADDITIONAL REGULATIONS

1. **Harvest Requirements:** Dry or frozen ground conditions will be required for harvesting and hauling activities. Year-round operations will be permitted as long as rutting and road damage does not occur. Time restrictions will be imposed if excessive rutting occurs in the woods or on the roads or if excessive damage to the residual trees occur. Tree length skidding is permitted only if residual damage does not occur. Damage to residual trees will not be tolerated. Harvesting must be concurrent throughout the sale. Stump heights may not exceed 10 inches from the ground.
2. **Harvest area:** Harvest all white spruce between 12" and 18" DBH. Harvest all other trees 1" and larger except Pine, Hemlock, Cedar, Cherry, Red Oak, and White Spruce less than 12" or larger than 18" DBH.
3. Utilization is 100" stick to a 4" top or as bid. If harvesting whole tree, 1 in 10 tops above the standard 4" top must be left on site and evenly scattered throughout the sale. Standing dead trees are not to be cut unless they pose a safety hazards
4. No new roads allowed. Landing and turn around sites must have permission of the County prior to construction and must be graded flat at the end of each harvest season and at the end of the sale. The access road gate must be locked closed at the end of each harvest season and at the end of the sale. The road side gate should be closed when no one is on site. If the grass opening is used as a landing it must be cleaned of all logging debris and graded smooth to facilitate future mowing operations. Bond money will not be returned until all road work/dozer work is completed.
5. No equipment may be operated within 15' of any wetland or vernal pond unless the ground is frozen. No slash is permitted in the wetland areas within or adjacent to the sale. **No equipment can be operated within the perimeter GTR areas except on the logging road into the sale area. The central GTR area is a ticket of young spruce, fir and pine. Do not cut this young conifer thicket or fell trees into this area and do not operate equipment within this area. This area provides thermal cover for winter wildlife habitat.**
6. BMP's must be followed on all aspects of the sale.
7. All terms of the County Timber Sale Contract also apply.