

# Oneida County Forest

## Broken Binding

Tract #12-18  
Town of Cassian

Compartments/Stands:

52/15, 52/20

Sale Area: 48 Acres (Includes 1 acre of G.T.R.)

T37N R7E Sec.27 S1/2NW, N1/2SW

Approximate  
Sale Location  
★

Contractor: \_\_\_\_\_

Contract # \_\_\_\_\_

Date Sold: \_\_\_\_\_

Date Completed: \_\_\_\_\_

2 Year Contract

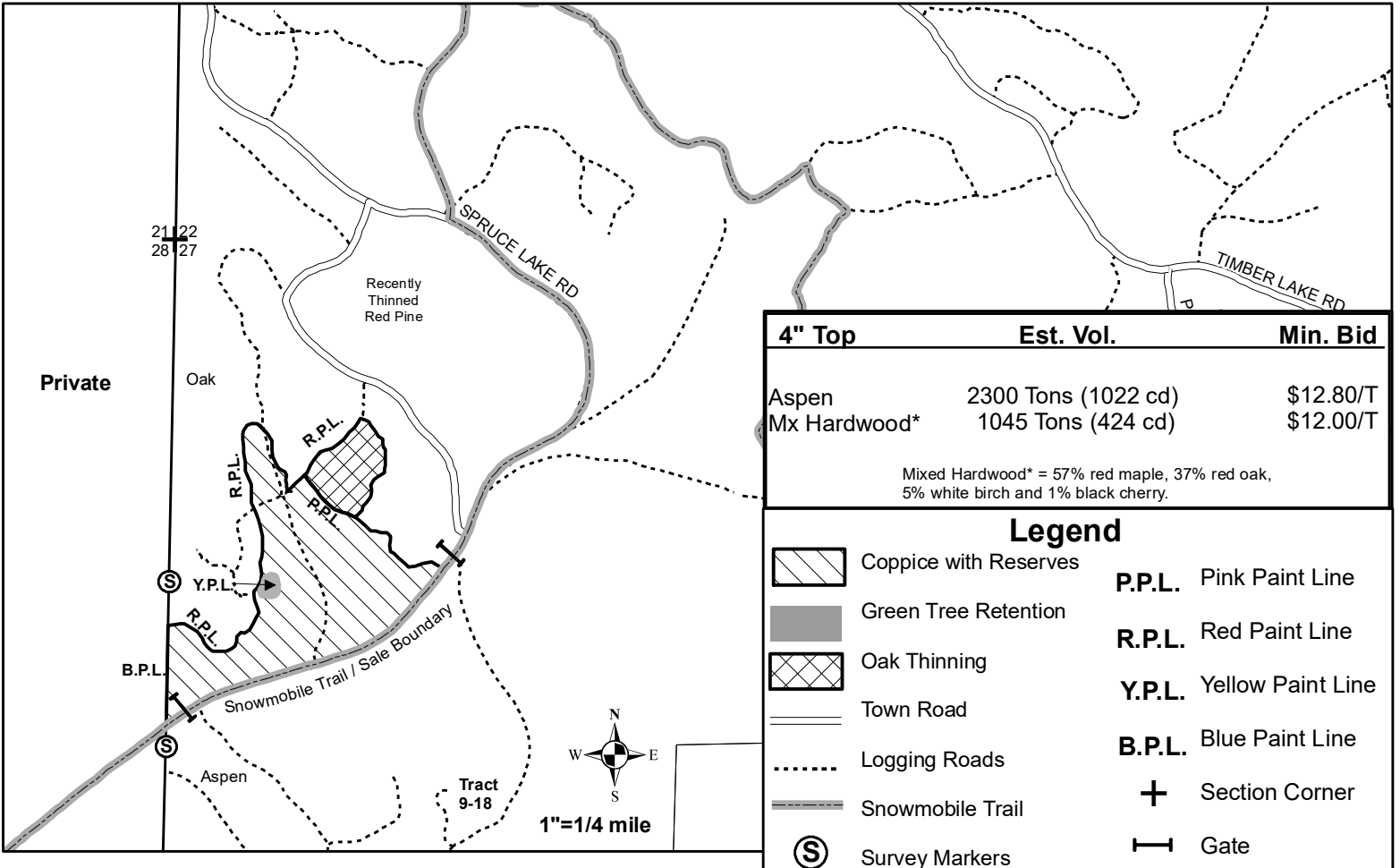

**Additional Regulations:**

1. In oak thinning unit, harvest all 1" dbh (diameter at breast height) and larger aspen, white birch, black cherry and red maple along with all orange marked red oak. Leave all spruce, pine and unmarked red oak. In coppice with reserves unit, harvest all 1" dbh and larger aspen, white birch, red maple, black cherry and unmarked red oak. Leave all green marked oak and all pine. Utilization on all species is a 100" stick to a 4" top. No whole tree harvesting will be allowed on this site. Standing dead trees are not to be cut unless they pose a safety hazard.
  2. Logging operations are limited to the period from July 15 to spring break up and only when ground is dry or frozen to prevent rutting. Additional time restrictions may be imposed if excessive rutting occurs in the woods, on the roads or if excessive damage to the residual trees occur. If, in the opinion of the County, excessive damage to the residual stand cannot be avoided by the contractor, additional harvesting restrictions will be imposed or the contract may be cancelled.
  3. Any trees felled across blue paint lines must be pulled back into the cutting area before limbing and bucking. All survey markers and bearing trees have been painted with blue paint and must be left intact.
  4. Landings must have approval of the County prior to construction. No new roads will be allowed. Following completion of the sale, all trails will be returned to their original condition or better. All previously bermed access roads will be rocked or bermed off at the end of each harvest season and at the end of the sale. If snowmobile trail is used for sale operations while the trail is open, trail must remain snow-covered and in a safe, usable condition with equipment and logging material parked far enough off the trail to ensure public safety. If snowmobile trail is used while trail is closed, gates must be closed and locked during periods of inactivity. Bond money will not be returned until all road work is completed.
  5. Decking on Spruce Lake Rd may be allowed with permission from the town of Cassian. Wood decked along the road must be far enough off the road so as not to create a hazard to motor vehicles. Any damage to the road will be repaired by the contractor including grading and graveling if necessary.
  6. Stump height may not exceed 10".
  7. All items listed in the Oneida County Timber Sale Contract apply. All applicable BMP's will be followed.
- Sale Est.:JR 01/18