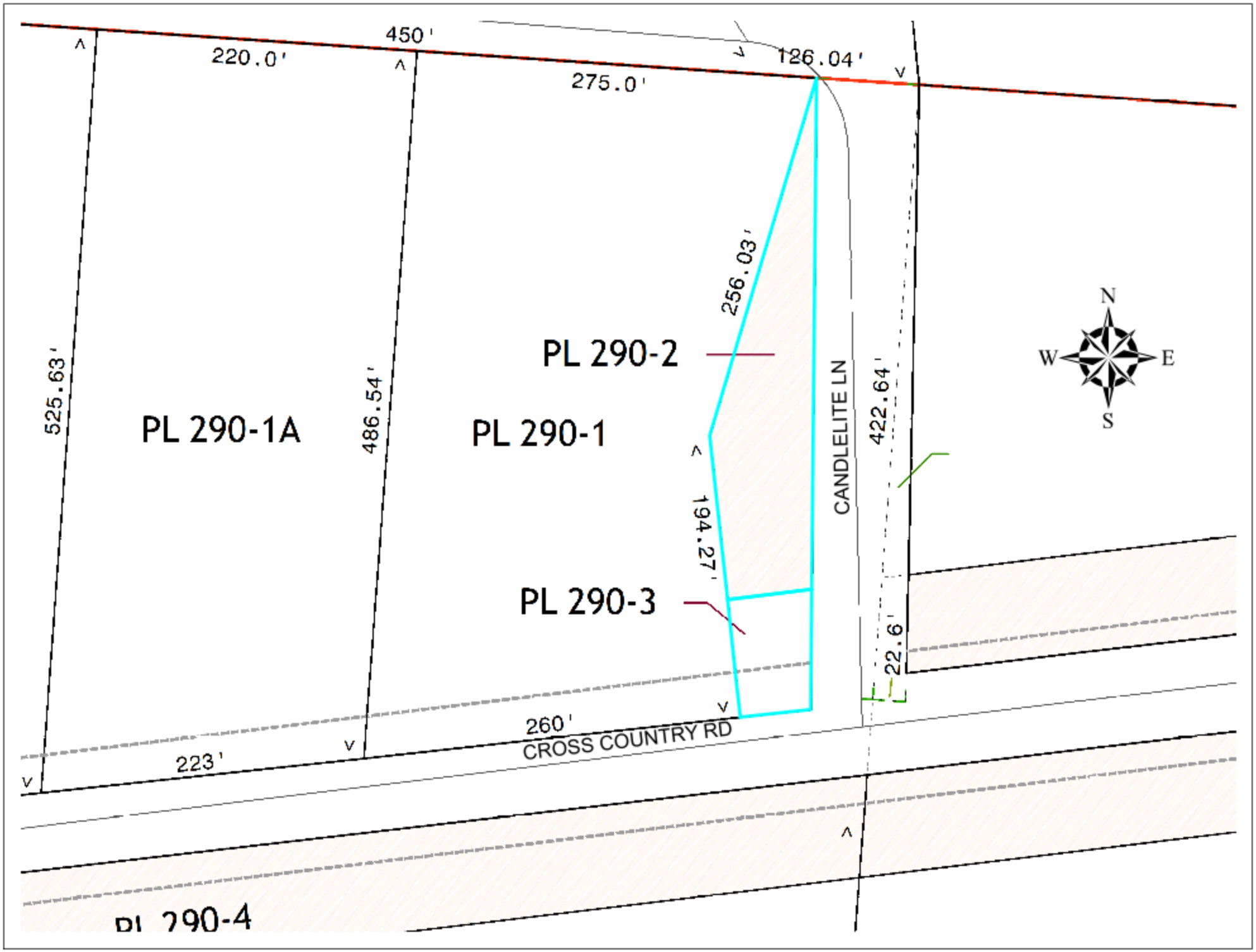
450'
220.0'
275.0'
126.04'
256.03'
PL 290-2
PL 290-1A
PL 290-1
525.63'
486.54'
194.27'
PL 290-3
CANDLELITE LN
422.64'
22.6'
N
W
E
S
260'
CROSS COUNTRY RD
223'
PL 290-4

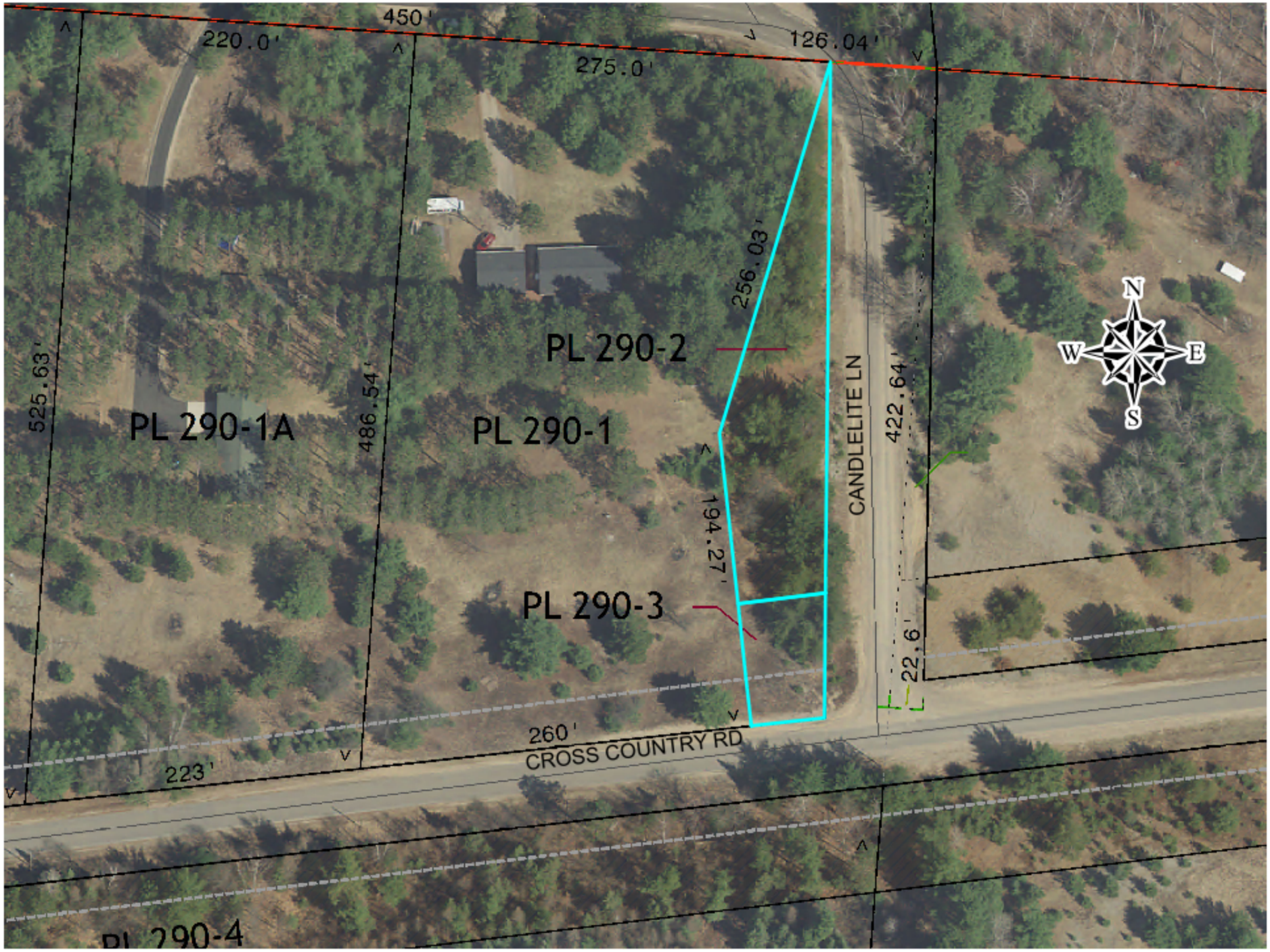
450'
220.0'
275.0'
126.04'
256.03'
PL 290-2
PL 290-1A
PL 290-1
PL 290-3
525.63'
486.54'
194.27'
CANDLELITE LN
422.64'
22.6'
260'
CROSS COUNTRY RD
223'
PL 290-4
N
W
E
S

Oneida County Tax Application

Owner:	ONEIDA COUNTY	**Bill Number:**	1521939
Mailing Address:	PO BOX 400	**Tax Code:**	1
Mailing City, State, Zip:	RHINELANDER, WI , 545010000	**Tax Year:**	2015
		Tax Payer	ONEIDA COUNTY
		Tax Bill Amount:	12.61
Parcel ID:	PL 290 2	**Lottery Credit:**	
Property Address:		**Special Assessments:**	
Municipality:	PL-TOWN OF PINE LAKE	**Net Tax Rate:**	14.01656
School District:	RHINELANDER SCH DIST		
Special District:	NICOLET COLLEGE	**Principal Paid:**	12.61
Section/Town/Range:	S 9 T 37 R 9	**Pen & Int Paid:**	
Current Vol-Page/Doc#:	753202	**Total Paid:**	12.61
Prior Vol-Pge/Doc#:	199673	**Principal Due:**	
Prev Vol-Page/Doc#:	192661	**Specials:**	
		Pen & Int Due:	
Legal Description:	PT NW NE, EXC V313-115 & SUBJ TO TWN RD ESMNT V277 P439 .36CA	**Total Due:**	
		State Tax:	.15
		County Tax:	1.98
		Local Tax:	1.95
		School Tax:	7.87
Subdivision:		**Special Dist:**	.33
		Voctl Tax:	.33
		Gross Tax:	12.61
Assessment Year:	2015	**First Dollar Credit:**	0.0
Total Acres:	.36	**Lottery Credit:**	
Land Value:	900	**Net Tax:**	12.61
Improvements Value:		**Net Tax & Specials:**	12.61
Total Value:	900	**1st Half**	12.61
Est Fair Mkt Value:	900	**2nd Half:**	
		Special Assessments:	

Classification	Acres	Land	Improvements	Year
				2016

Exempt Info:

EXEMPT COUNTY	.36

Tax Payments:

Date	Receipt#	Principal	Specials	Pen & Int	Total Paid
2/15/2016	272470	12.61			12.61

Oneida County Tax Application

Owner:	TREMBATH, DONALD K & RICHARD C	**Bill Number:**	1522532
Mailing Address:	4990 ISLE VIEW DR	**Tax Code:**	1
Mailing City, State, Zip:	RHINELANDER, WI , 545010000	**Tax Year:**	2015
		Tax Payer	TREMBATH, DONALD K & RICHARD C
		Tax Bill Amount:	1.42
Parcel ID:	PL 290 3	**Lottery Credit:**	
Property Address:		**Special Assessments:**	
Municipality:	PL-TOWN OF PINE LAKE	**Net Tax Rate:**	14.01656
School District:	RHINELANDER SCH DIST		
Special District:	NICOLET COLLEGE	**Principal Paid:**	
Section/Town/Range:	S 9 T 37 R 9	**Pen & Int Paid:**	
Current Vol-Page/Doc#:	228953	**Total Paid:**	
Prior Vol-Pge/Doc#:		**Principal Due:**	1.42
Prev Vol-Page/Doc#:		**Specials:**	
		Pen & Int Due:	.17
Legal Description:	PT NW NE, EXC PTS CONV SUBJ TO TWN RD ESMNT IN V277 P439 & V64 P294 .01CA	**Total Due:**	1.59
		State Tax:	.02
		County Tax:	.22
		Local Tax:	.22
		School Tax:	.88
Subdivision:		**Special Dist:**	.04
		Voctl Tax:	.04
		Gross Tax:	1.42
Assessment Year:	2015	**First Dollar Credit:**	0.0
Total Acres:	.01	**Lottery Credit:**	
Land Value:	100	**Net Tax:**	1.42
Improvements Value:		**Net Tax & Specials:**	1.42
Total Value:	100	**1st Half**	1.42
Est Fair Mkt Value:	100	**2nd Half:**	
		Special Assessments:	

Classification	Acres	Land	Improvements	Year
RESIDENTIAL	.01	100		2016

Exempt Info:

Tax Payments:

Date	Receipt#	Principal	Specials	Pen & Int	Total Paid

A3194

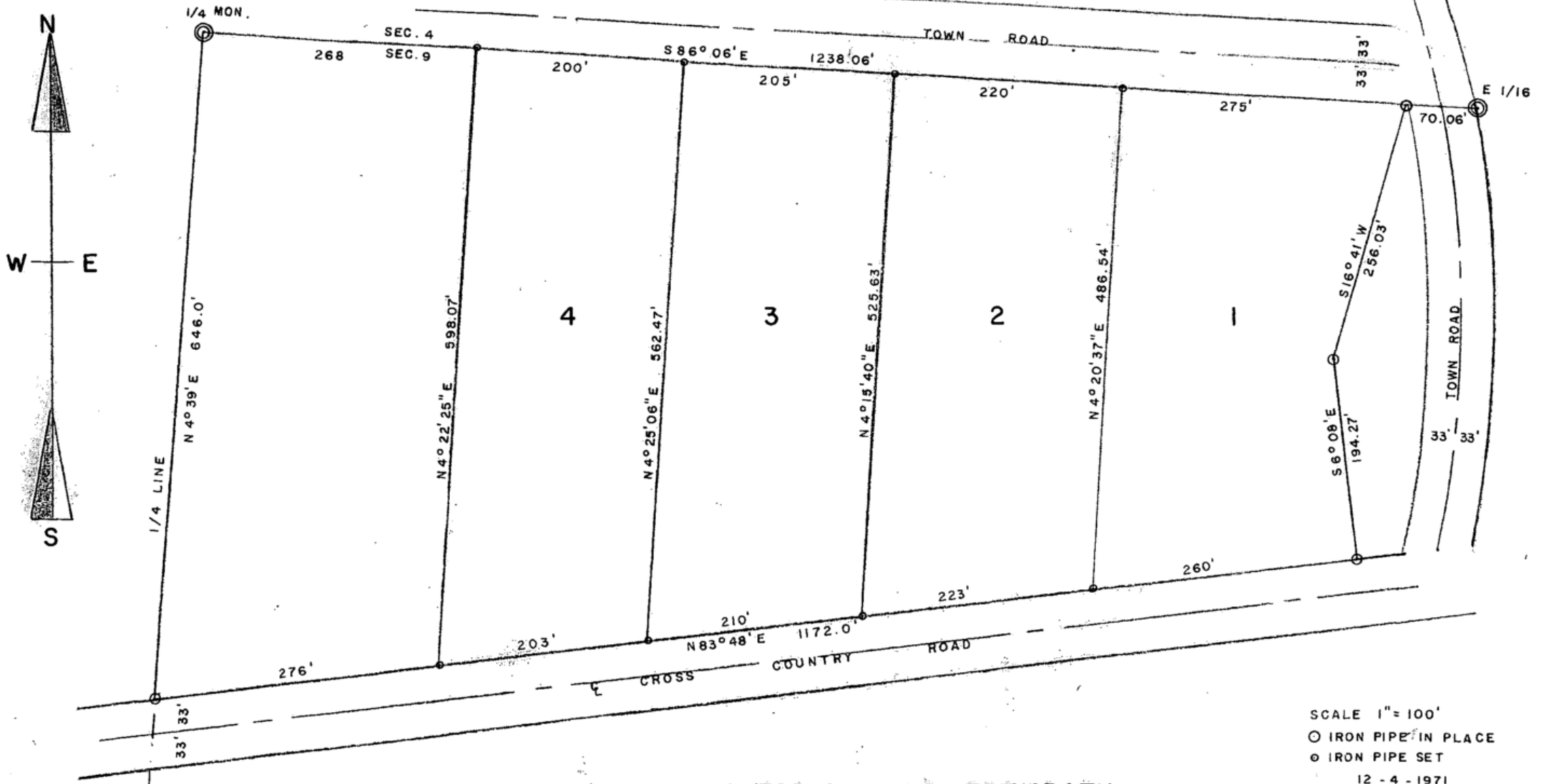

SCALE 1" = 100'
⊙ IRON PIPE IN PLACE
⊙ IRON PIPE SET
12 - 4 - 1971
N. LOFTUS

ALL LOTS IN EXCESS OF 2.5 AC.

SURVEY FOR DONALD TREMBATH
PART OF
NW 1/4 NE 1/4 SEC. 9, T37N, R9E
ONEIDA COUNTY, WI.

MAP # A3194
DATE FILED 9/22/2016
BY HB
DESCRIPTION FILED
ONEIDA CO. SURVEYOR'S OFFICE

105

A3194